Optiwave

スーパーモード解析事例

2013年にリリースした磁場に基いたモード解析ツールです。
高精度でモード・フィールド分布とモード屈折率が求められます。

	モード (モード屈折率)	屈折率分布	モード・フィールド Hx	Hy	Ex	Ey
SMF ncore=1.47 ncladding=1.468 λ = 1.55 μm	TE (1.46893890)	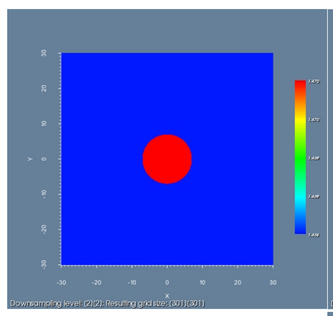	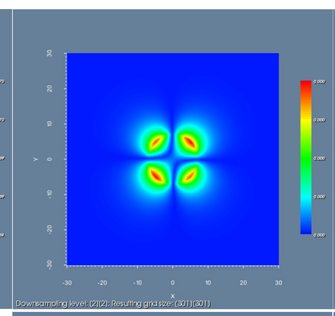	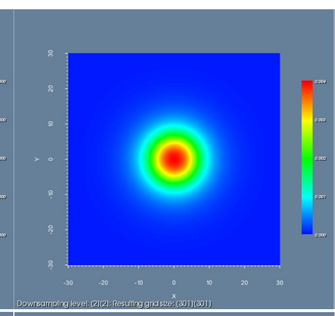	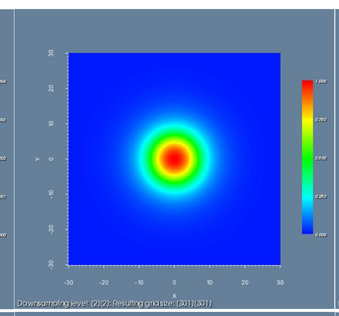	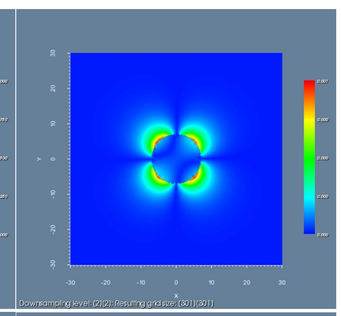
	TM (1.46893890)		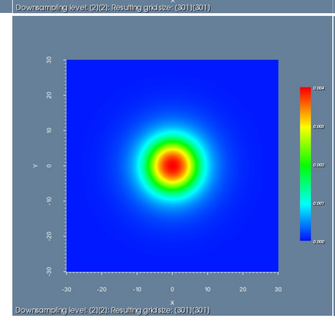	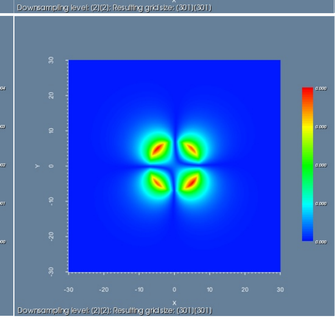	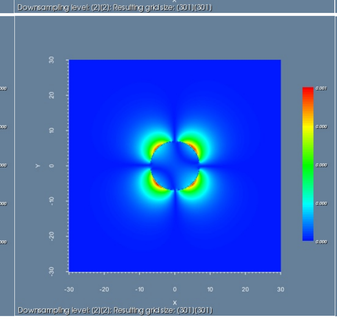	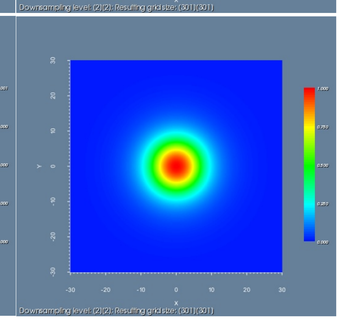
2-Core Fiber	TE (1.46915557)	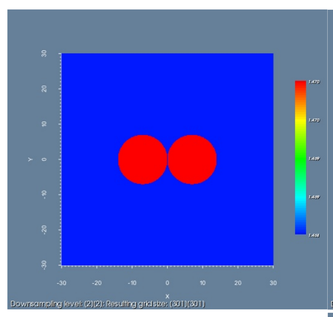	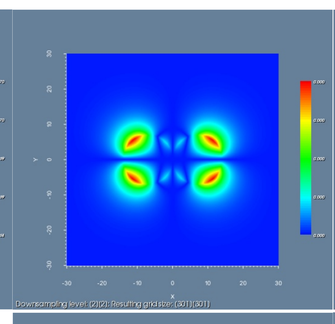	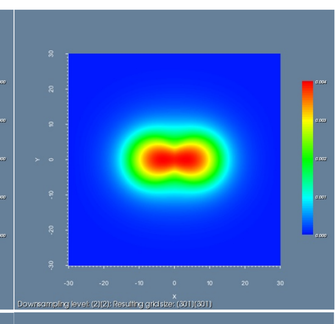	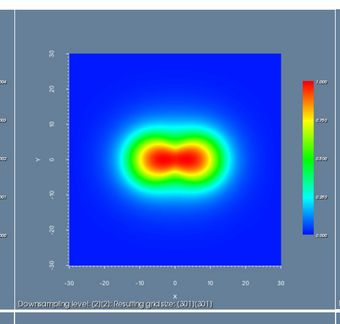	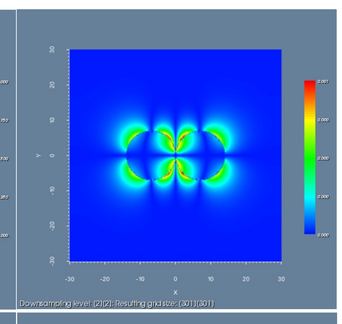
	TM (1.46915516)		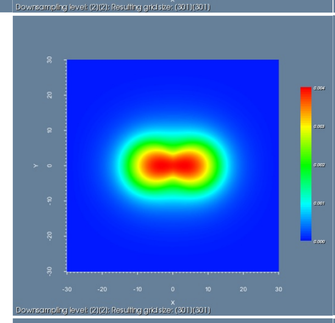	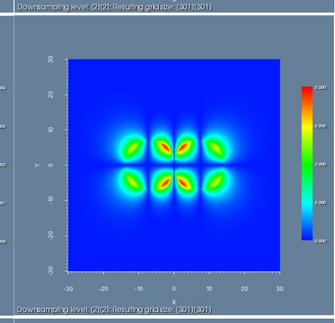	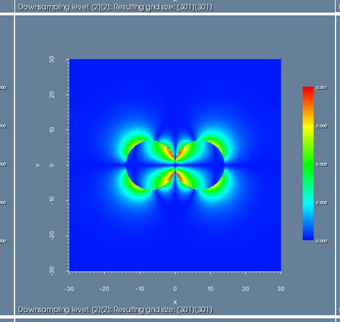	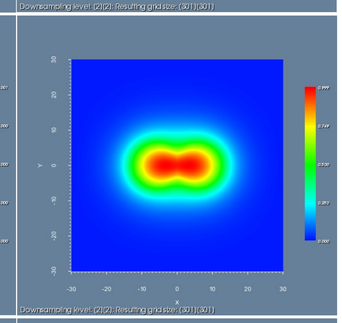
4-Core Fiber	TE (1.46875343)		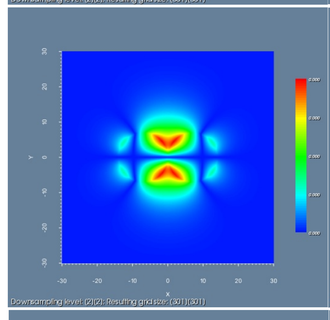	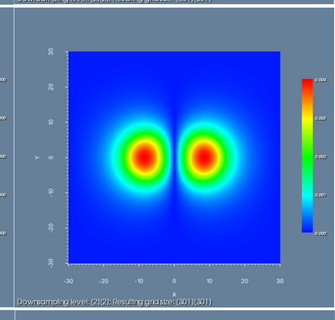	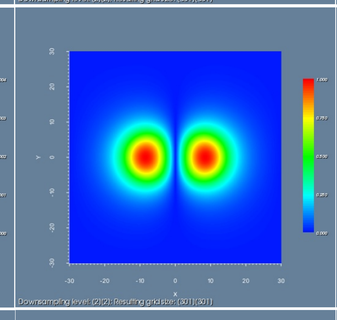	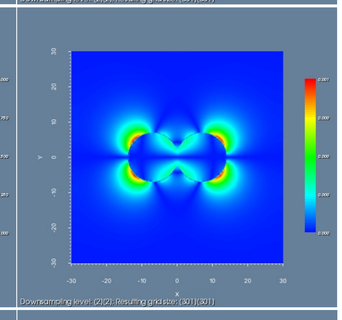
	TM (1.46875338)		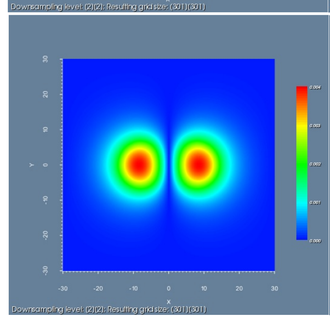	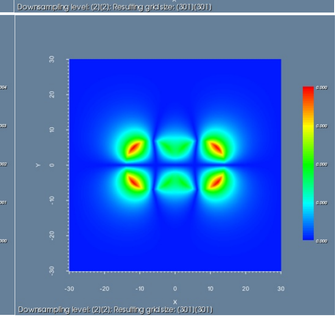	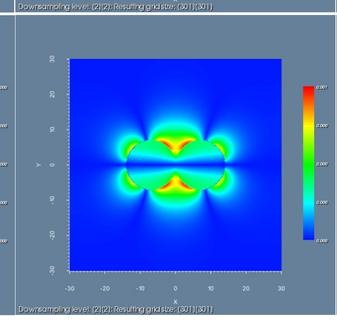	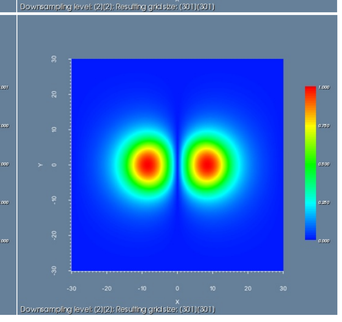
	TE (1.46936295)	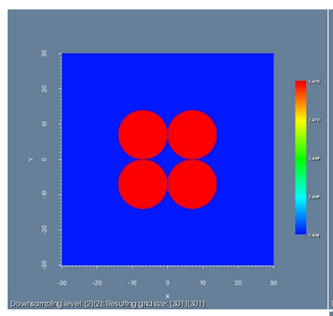	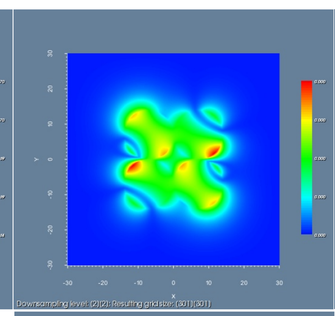	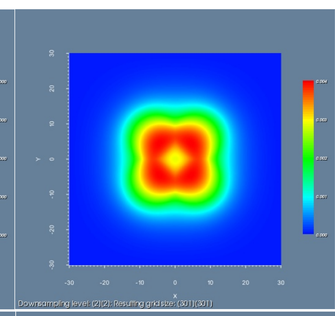	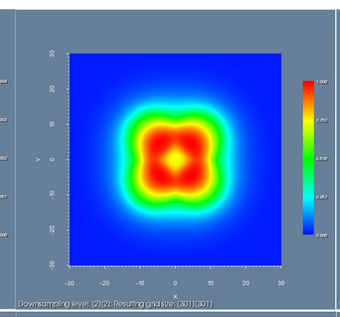	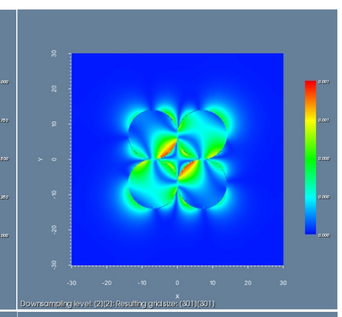
	TE (1.46897567)		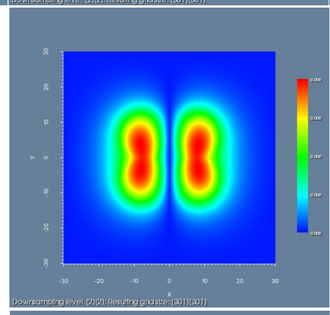	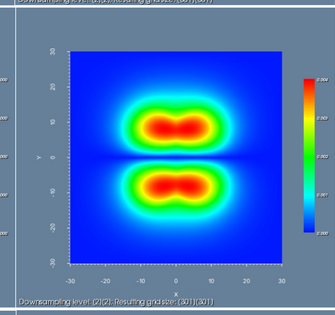	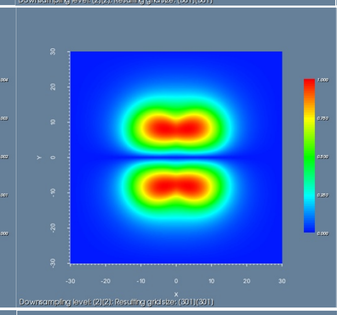	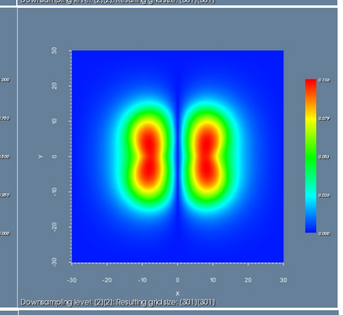
	TM (1.46856711)		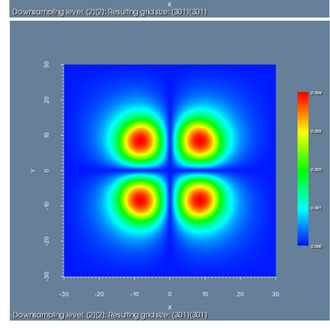	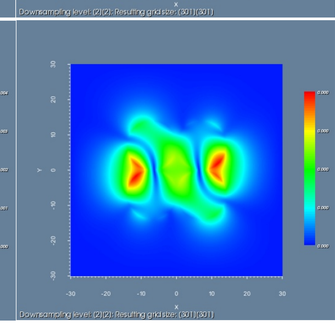	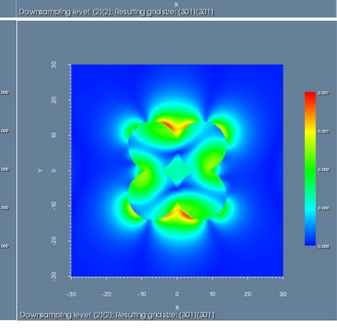	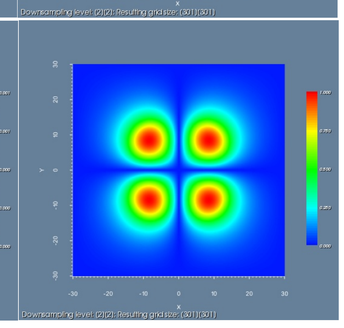

(4-Core Fiberは、一部のモードのみ表示。)

日本のお客様専用ウェブサイト：www.optiwave.jp